

abused Deaf women's advocacy services



# TRANSITION:

*noun* ~ the process or a period of changing  
from one state or condition to another

2010 ANNUAL REPORT

# CONTACT AND RESOURCES

## ABUSED DEAF WOMEN'S ADVOCACY SERVICES

8623 Roosevelt Way NE

Seattle, WA 98115

Office: 206-726-0093

Fax: 206-726-0017

E-mail: [adwas@adwas.org](mailto:adwas@adwas.org)

## NATIONAL DOMESTIC VIOLENCE HOTLINE

Deaf Advocates on duty 9 AM - 5 PM Monday - Friday PST

Deaf Only Videophone: 206-787-3224

Instant Messenger: ADWASHotline

E-mail: [ADWAS@ndvh.org](mailto:ADWAS@ndvh.org)

24 hours | 7 days a week (Hearing advocates)

1-800-787-3224

## ADWAS LOCAL SEXUAL ASSAULT AND DOMESTIC VIOLENCE CRISIS LINE

24 hours | 7 days a week

1-888-236-1355



## CONTENTS

Leadership Letter	1
Transition <i>Emily England</i>	2
Outreach <i>Napal Tesfai</i>	4
Journey <i>Sadie Pile</i>	6
Financials	8
2010 Donors	10
ADWAS Services	17
Endowment	18

## 2010 ADWAS STAFF

Marilyn J. Smith - Executive Director  
Kay Amos - Office Manager / Landlord  
Sheli Barber - Therapist/Direct Services Coordinator  
Carol Brown - Donor Development Coordinator  
Michelle DeMey - Donor Development Assistant  
Emily England - Associate Office Manager  
Jena Floyd - Community Advocate  
Misty Flowers - Business Manager  
Tamara Frijmersum - Community Advocate  
Linda Goldman - Positive Parenting Program Coordinator  
Crystal Green - National Hotline/Volunteer Advocate Coordinator  
Jeniffer Morales - Transitional Housing Advocate  
Sadie Pile - Children's Advocate  
Kate Spencer - National Hotline Advocate  
Libby Stanley - Transitional Housing Coordinator  
Napal Tesfai - Transitional Housing Advocate  
Ingrid Tidblom - Community Outreach Specialist  
Dov Wills - Children's Therapist

## 2010 BOARD

Melissa Wood Brewster  
Liz Gibson  
Paul Glaser  
Laura Gramer  
Elise Holliday, Chair  
Kyle Houston  
Lindsay Klarman  
Shannon Murello Plyler  
Estie Provow  
JoJo Sullivan  
Valerie Sultan

ADVISORY  
GROUP

Lynn Behar  
Ken Block  
Dan Brubaker  
Ellen Ferguson  
Richard Ladner  
Leslie Leber

## PHOTOGRAPHY

Most photographs © by Kirsten Geyer, [kirstenjeanphoto@gmail.com](mailto:kirstenjeanphoto@gmail.com)  
Special thanks for her generous contribution.  
<http://www.kirstengeyer.com/>

## PRIVACY STATEMENT

All client names and information in this Annual Report have been changed or omitted for reasons of confidentiality.

LEADERSHIP DOESN'T JUST HAPPEN AT ADWAS, WE MAKE IT HAPPEN.



Elise Holliday  
2004 – 2010 Board Chair



Welcome Rob Roth  
2011 Board Chair



Marilyn J. Smith  
Founder and Executive Director, 1986-March 2011



Welcome Tiffany Williams  
ADWAS Executive Director March 2011



The year 2010 offered two new experiences for ADWAS. First was the creation of a strong transitional plan for its second Executive Director in 25 years. The second was seeing ADWAS go through a full federal audit for the second time.

We concluded our work on the Justice for Deaf Victims National Training project with on-site visits to all the cities we trained in 2009. It has been heartening to see so many caring people now involved in the anti-violence movement in Deaf America. In October the Justice for Deaf Victims National Coalition held its biennial conference in Salt Lake City and will continue to mentor the new sister organizations.

After a two-year hiatus, the Hope and Justice dinner/auction came back by popular demand. A new auctioneer came on board with us and the sold out event was not only great fun but brought in over \$100,000 to ADWAS. We also hosted our annual luncheon with Marilyn summarizing the work ADWAS has done for the past 25 years and lessons learned. Kellie McComas, a community member and survivor, shared her story.

In August, ADWAS was chosen as one of the best places to work in the Northwest by the Puget Sound Business Journal. All those honored were invited to an event at Safeco Field complete with picnic fare and an awards ceremony. Other recognition during 2010 included Marilyn being honored by the Seattle Storm, Deaf Hope in the San Francisco Bay Area, the Justice for Deaf Victims National Coalition, and the Bank of America.

In the spring and summer, representatives from the ADWAS board, staff, advisory group and the community held a series of meetings to prepare for the search and hiring of a new Executive Director to replace Marilyn who announced she would leave ADWAS when the agency celebrated its 25th anniversary in the spring of 2011. This well-coordinated effort resulted in offering the job to Tiffany Williams, who completed training with Marilyn in early 2011. Marilyn was very involved in a structured transition plan to prepare ADWAS for the big change. Estie Provow assisted in the transition, serving as interim Board Chair toward the end of 2010 for a few months.

All the staff made a commitment to take the agency's cultural competency to a deeper and more meaningful level. Retreats with a facilitator were held and resulted in the creation of two groups to further explore issues affecting the agency, our volunteers, and clients. All of this work will continue for a long time.

Despite a rocky economy, ADWAS has been well supported to maintain client services with stable and adequately staffed programs. General administration and operating expenses continue to challenge our budget, in light of increasing regulatory requirements such as a large federal audit. Our generous donors and community provide much needed support and for that we are especially thankful.

Sincerely,

Elise K. Holliday  
Chair, Board of Directors

Marilyn J. Smith  
Founder and Executive Director



*At ADWAS everyone is important to the process of healing. The story below was written by Emily England, Associate Office Manager.*

You may know me as the woman who answers the front door and assists with informing staff that their appointment is here. So maybe it seems counterintuitive to think that in my four years of working at ADWAS I have witnessed, firsthand, the transition in the lives of the survivors that walk through the door. But the opposite is true. Although I am not an advocate working intensely with the ins and outs of the needs of survivors, I do have the privilege and honor of experiencing positive growth, change, and perseverance throughout the time that these women\* and their children walk through the front doors.

I am one of the first staff members to catch a glimpse at the initial emotion a woman is feeling when she comes to ADWAS to receive services. Whether she is here to take a parenting class, to see an advocate, or to sit down with a therapist, each time that I greet a survivor at the door I am able to see the positive changes in her from beginning to end. Survivors from a wide variety of backgrounds and histories come to ADWAS and they can all expect the same thing. They can expect a warm welcome, an open mind, utmost respect for their confidentiality, a safe space, and someone who can help.

During 2010 there were over 150 survivors that walked through the front doors at ADWAS. Each one of them has a story to tell about their journey and their process of surviving abuse. I may not know the details and needs of a survivor's situation, but providing support services wherever necessary and however seemingly small, is crucial to the success of women and children living their lives free of domestic violence. It was hard to understand what this impact looked like until I found myself journaling about one of the experiences.

“...I am inspired when I see a mother and her two children moving out of transitional housing and into a large home with their own backyard. This woman brought me to tears. I hugged her goodbye for a long time. Her embrace made me realize what a journey it had been for her and her family at ADWAS and through the transition into permanent housing. The time that I got to know her was just a blip on my life's span, but in that time I had done my part in helping another person however small my help may have been...”

Whether it is answering the door, or having an open mind and heart to address a survivor's immediate need, working as an administrative staff member for ADWAS has been an amazing experience to watch the transition in the lives of the women and children that we serve. As we continue to grow and change as a team, survivors can always depend on seeing a friendly face to greet them at the front door where the journey to healing begins.

\*ADWAS also serves male survivors.



TRANSITION



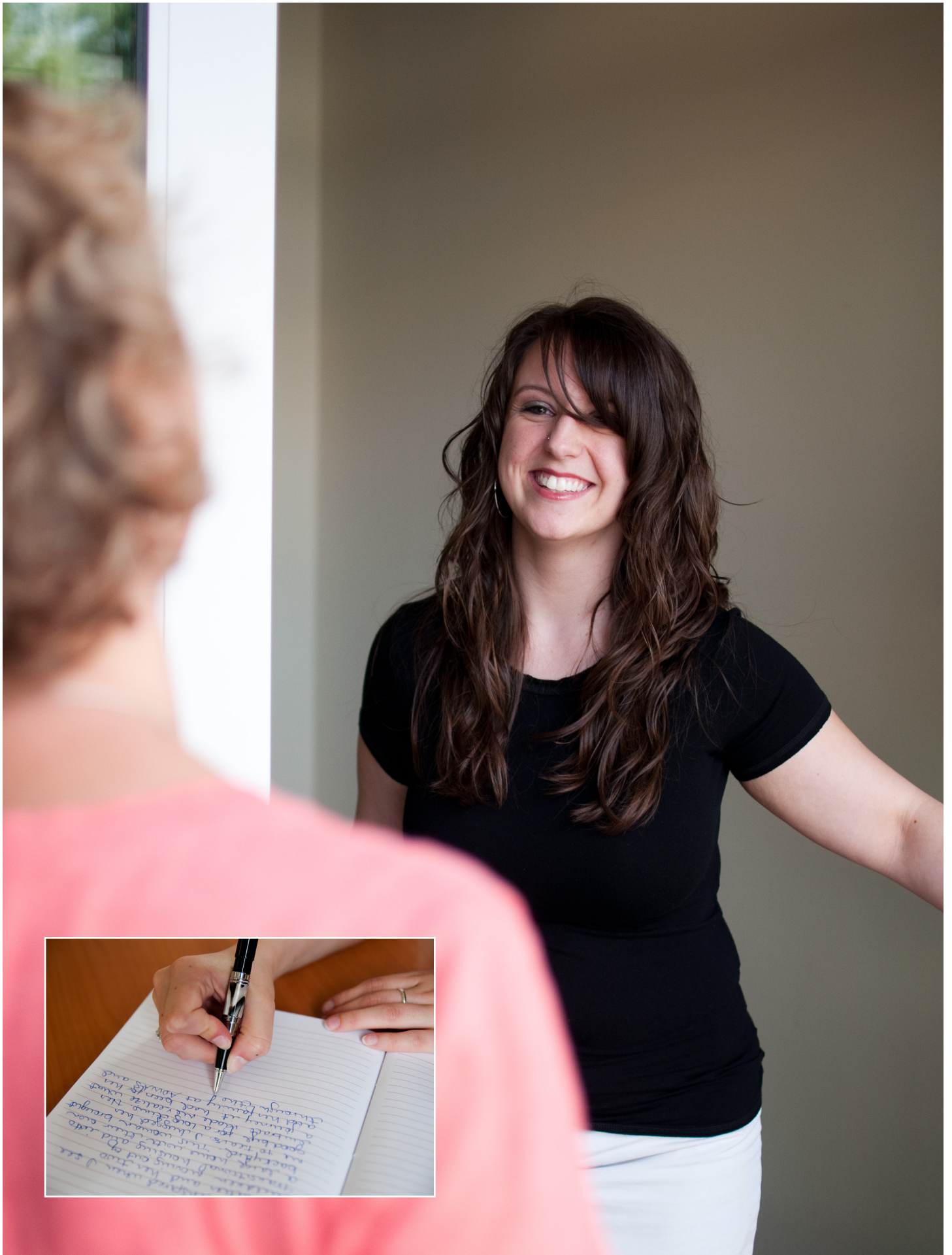





In January 2010, ADWAS created the Community Education and Outreach position funded by the U.S. Department of Justice. Ingrid Tidblom was hired as the first specialist from January 2010 until March 2011. Currently, the job is held by Napal Tesfai. The objective of the position is to present educational tools to the community and expand our network of advocates and collaboration with service providers while being culturally and linguistically specific.

During the first year of operation, the highlights of the Community Education/Outreach Department include:

- \*Creating new strategies for accomplishing systemic change by becoming more culturally competent and increasing our knowledge about victims'/survivors' preferred processes when accessing Domestic Violence or Sexual Assault services.

- \*Participation in national Sexual Assault Awareness Month by creating a community play, "To Understand History is to Know Herstory", written by Ingrid Tidblom and directed by Ryan Schlecht. The event was successful with approximately 250 people in attendance who received information about Sexual Assault via the play and a talk after the play about sexual assault and ADWAS services.

- \*The production and recent release of "Far From Love." It was written and co-produced by Cathy Schechter of Orchards Communication based in Austin, Texas. "Far From Love" is a 20-minute DVD with four scenarios about Domestic Violence, Teen Dating Violence, Same-Sex Domestic Violence and Stalking. The DVD is being used as one of several ways to educate and raise awareness in the Deaf Community, through our program: The Living Room Project.

- \*Recognizing that people often seek information or help from family/friends or faith-based organizations before turning to ADWAS. From this recognition, we developed a goal to increase the skills and knowledge of the community so they can support a victim/survivor. For this reason, we developed The Living Room Project in order to increase awareness, an understanding of how to support victims/survivors, and to shift accountability to the abuser with these tools, we also discuss solutions for ending Domestic Violence and Sexual Assault in the Deaf Community.

The Living Room Project encourages community members to host a house party in an individual home (complete with food and drinks). During the evening, a viewing of the "Far from Love" DVD and discussion takes place. After the DVD, one or two ADWAS staff members are present to encourage and facilitate discussion and to answer questions.

If you or someone you know is interested in hosting a Living Room Project House Party, please contact ADWAS for further information.

*~Napal Tesfai  
Community Outreach Specialist*



*“A journey of a thousand miles must begin with a single step.”*  
Lao Tzu

Every person who walks through the doors at ADWAS is on a journey. A journey to peace, to recovery, to happiness, to independence, to joy. Every person who walks through those doors is taking a step. And we who work at ADWAS have the privilege of walking alongside them. We are invited to share in the journey, to support each step, to be guided by the person who knows their own path best – the survivor. That first single step and each step a survivor walks with an ADWAS advocate will be followed by another and another until they traverse across, beyond, and around the many lessons they will encounter along the way. Across, beyond, to the other side.

Transition *Noun* 1. a movement, development or evolution from one form or stage to another.  
Trans-. *Prefix* 1. Across 2. Through. 3. Change.

We see many folks at ADWAS move across space – *transplanting* themselves from a life they had established. Some move across the street, some across the state, some across the country. They uproot, leaving behind much of what they had, and allow their community, including the folks at ADWAS, to support them as they step toward deepening roots in the Seattle soil.

We see folks move through a process of *translation* – gaining new language, insight, and awareness to explain and interpret their experiences. Through support groups people find solidarity, developing and strengthening their communities. Through advocacy people find a steady hand, a head full of ideas to share, and a wealth of options. Through living in a Deaf-centered space, people find accessibility – re-centering Deaf identity, and translating the world and its pervasive barriers as something to be overcome amongst a world of people-who-can.

Each person we see is undergoing a *transformation*: from where they have been to where they want to be; from the object of someone else’s action to the subject of their own life. It is the job of ADWAS to meet them on their path and walk with them for awhile. For as long as they need. We walk along together, working to clear the trail, unearth choices, become re-connected. Following their path, as they can see it far more clearly than we can. After all – it belongs to them.

~Sadie Pile  
Children’s Advocate



JOURNEY







# ADWAS STATEMENT OF FINANCIAL POSITION

## DECEMBER 31, 2010

### ASSETS

Current Assets	\$350,802
Non-Current Assets	822,544
Property & Equipment	2,378,731
Total Assets	\$3,552,077

### LIABILITIES & NET ASSETS

Current Liabilities	\$225,889
Long-Term Liabilities	732,209
Total Liabilities	\$958,098

### NET ASSETS

Unrestricted Net Assets	\$2,361,548
Temporarily Restricted	232,431
Total Net Assets	2,593,979
Total Liabilities & Net Assets	\$3,552,077

## 2010 REVENUE \$1,390,173

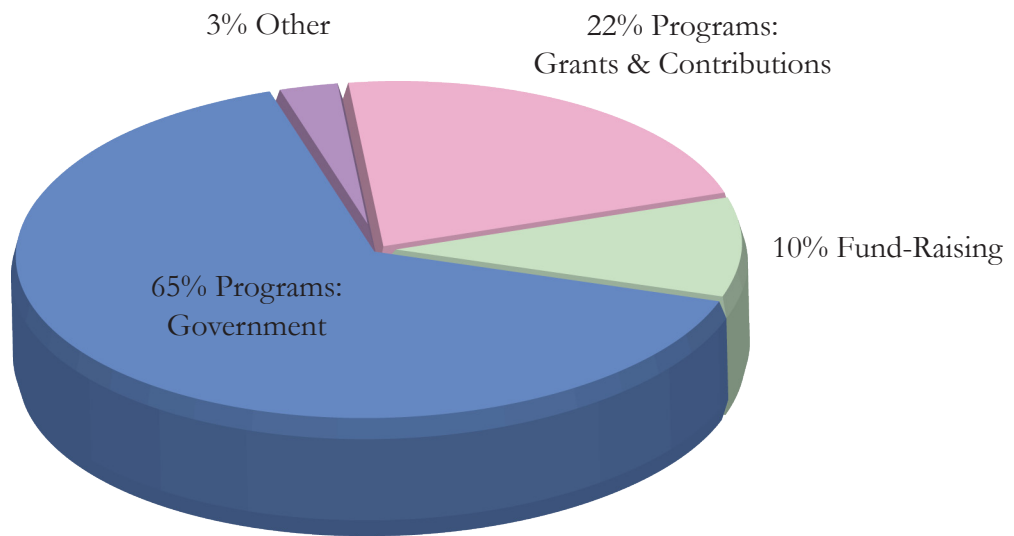

## 2010 EXPENSES \$1,558,946

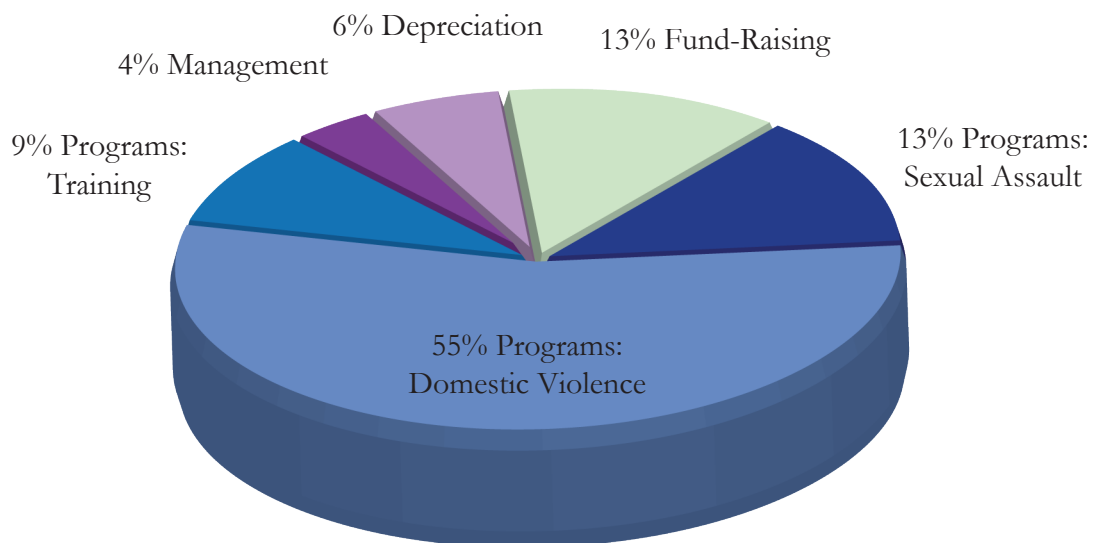

## INTEGRITY \$25,000 AND ABOVE

Nancy Nordhoff

## HEALING \$10,000 TO \$24,999

Lynn and Howard Behar

## VISION \$2,500 TO \$9,999

Ellen Ferguson  
Richard Ladner and Ann Sauer  
Leslie and Matt Leber  
Judy Pigott

## JUSTICE \$1,000 TO \$2,499

Kay Amos and Tony Hill  
Anne Hollomon Baldwin and Joe Baldwin  
Jan and Kenneth Block  
Mr. George Brewster III  
Anna Cavender  
Suzanne and Don Dally  
Dr. and Mrs. Philip Del Vecchio, Jr.  
Joanne V. Girard  
Jackie Matthews and Kurt Magnuson  
Donna and Philip Mirkes  
Estie L. Provow and Allie Joiner  
Robert I. Roth and John A. Berg  
Risa Shaw and Sharon Gervasoni

## PERSEVERANCE \$500 TO \$999

Anonymous  
Sally S. Behnke  
Flo Cates  
Anne Del Vecchio and John Plecher  
Misty Flowers  
Crystal and Kevin Green  
Elise Nye Holliday and Richie Holliday  
Rebecca and Roger Jansson  
Shawn MacDougall  
Margaret Maier  
Kim McKeighen  
Shannon Murello-Plyler and Conrad Plyler  
Jeannie Nordstrom  
Helene Robertson  
Laurie Rosen Ritt  
Laurence Schoenberg  
J.R. Simmons  
Libby Stanley  
JoJo and Michael Sullivan  
Dov Wills

# Thank You!



## ALLIANCE

### \$250 TO \$499

---

Ian Aranha • Bateman Consulting, LLC • Paul and Putter Bert • Rebecca Borders • JoAnn and Elliott Brown • Carol Brown and Anne Phillips • Susie Burdick • Anne W. Clark • Kathryn Cutler • Gordon and Linda Darby • Nancy Delich • Michelle DeMey and Derek Pharr • Claire and Robert Ellis • Jena Floyd • Marlene and David Foster • Liz and Kenneth Gibson • Dianne Girard • Paul L. Glaser and Andy Frank • Ms. Patricia Goldman • Laura and Brendan Gramer • Danni Keller • Lindsay and Joe Klarman • Kenneth Mikos • Claire Ness • Dale Nussbaum • Sadie Pile • Trish and Steve Reutebuch • Mr. and Mrs. Darwin Rieck • JoAnn Schwabland • Michael and Krista Schwartz • Julia Sensenbrenner • Mark Sherman and Judith Pile • Betsy Smith • Valerie Sultan • Sharon and Rick Sundberg • Gloria Sylvie • David Thyer and Jane Hedreen • Ingrid Tidblom and Nadya Zawaideh • Kate Turpin • Anne Wallis and Rachel Friedman • Jennifer Weber • Jane White Vulliet • Myra S. Yanke • Butch Zein and Allen Baki

## RESPECT

### \$1 TO \$249

---

Joya Adams • Emily and Ivan Agerton • Yahannes Ahsai Sium • Kenny and Marleen Alhadeff • Jessica Almy and Jeff Repanich • Amy and Brent Anderson • Gail and Arnold Anderson • Loren Ashton • Ms. Alison Aubrecht • Lynne Auld and Carl Ebeling • Margaret and Mark Austin • Dana and Kent Bailey • Celia May Baldwin • Robert Balzer • Sheli Barber and Jerry Cardoso • Toni and Joel Barber • Billy Barr • Andrea Barry-Smith and John Smith • Teresa Douglas Bearrood • Cecilia Beer • Ariele Belo • Irene and Ernest Bergstrom • Tami Berk • Carmen and Trevor Betz • Scott and Rachael Birkhead • Jean and Lee Bjorklund • John Blacksmith • Mary Boles-Hall and Thomas Hall Jr. • Amber L. Bonasera-Boomars • Bridget and Jerry Bonheyo • Allison Bren • Joanie Brewster and Bill Kiester • Temmie Brier • April Brown • Madelyn Q. Brown • Cyndi Brown • Dan Brubaker • Kelly Brunson • Mrs. Kimberly A. Burke • Nancy and Phillip Burress • Karen Carlson and Michael Collins • Cece Carr • James and Maria Christianson • Connie and Neal Clark • David and Mary Coddington • Virginia I. Cook • Richard and Kay Coulter • Leon and Connie Curtis • Patricia Davis • Phyllis Delaney • Niki DeShaw • Gerry and John Devos • Muriel Diamond • Linda Dimeff • Susan Doughten • Traci L. Drake and Ann Torres • Leonard and Judy DuPree • Judy and Dan Durfee • Pamela Dykstra • Christina Eide • Julie and Nick Eitel • Shirley Enebrad • Margarita Eng • Emily England • Bruce Firestone • Michael Foster • Bette and Arnie Friedman • Mrs. George Gabrielson • Rosalyn L. Gannon • Sara Geballe • Janet Gerrard • Carole Glickfeld • Joanna Glickler • Gaye Godfrey • Stephanie Gray • Dianne and David Greene • Jessica Joy Gross • Joel Grow • Dan Gutierrez • Lorilee Haggerty • Carol Hall • Heather Halliwell and Bob Lichtenberg • Emily Hart • Florence Helle • Mary Beth Heller • Mr. Aaron Hendrickson • Jan Hendrickson • Rita Hickey • Charmaine and Gregory Hlibok • J. Marilyn Holstad • Cathy Hoog and Betz Keane • Mark and Kristy Hoshi • Denise and David Houston • Kyle Houston • Linda Hoyt • Casey Huang • Jennifer Hummel and Mark Rosenblume • Jan Humphrey • T. Alan and Vicki T. Hurwitz • Lynn Jacobowitz, Ph.D. • Meg Johnson • Kristen Johnson • Lucia Kahsai • Evelyn Kamuchey • Gail and Adrian Kantor • Leslie Kentor • Cheryl Kerner • Robert Kunreuther • Elizabeth and Rob Ladd • Debbie Lasky-Fink and Stephen Fink • Esperanza and Roman Latimer • Nivea Leavell • Sandra Lee • Patty Liang • Daphne Lieb • Mr. and Mrs. William Lockard • Sheila Lowenbraun and James Affleck • Chad A. Ludwig, MSW • Joyce Lumsden • Dorothy Lundahl • Kathi Lupson and Kelly Cook • Patricia and Frederick Mack • Brenda Majercin • Wendy B Marlowe, Ph.D, ABPP • Joan Mathay • Jody Mayer • Lynn and Damien McBride • Jackie and Mike McBride • Kellie McComas and James Shapard • Susie McDonald • Gail McKinley • Debra McQuaid • Susan Mesenbrink • Irene Michon • Peggy Miner • Marlyn Minkin • Andy Mitton • Lissette Molina Wood • Deborah Montgomery • Jeniffer and Rhey Morales • Maureen Moran • Tamara Moxham • Peter and Wendy Mullen • Judith Nelson • Mary Nguyen • Sharon Nichols and Bette VanRemmen • Jane Noland • Michele Odland • Renee O'Donnell • Clare and Austin O'Regan • Maria Elena Perez • Larry and Leila Petersen • Julia Petersen and Richard Jacobs • Manivanh Phaophong • Barbara Phillips • Kevin Placido • Ward Popenoe • Loreva Preuss • David Prewitt • Stacey Prince • Clem Provatakis • Eric and Lauren Raff • Anne Redman • Merle and Susan Reekers • Jaine Richards and Mark Kloepper • Jack and Joneen Richards • Sandra Richardson • Michael and Chris Richardson • Anna Maria Rinaldi • Carol and Merritt Sakata • Deborah Sampson and Ellen Roth • Virginia Sauer • Ricky and Pandy Schoenberg • Jean Scott • Karla Segale • Joy and John Shiels • Ann Silver • Joyce Simpson • Mark Smith and Carol Odell • Margie Snow Herrold • Caroline Solomon • Kate Spencer • Gloria Stapp • Nick Stark • Phil and Susie Stoller • Mika Sundberg • Tenold Sundberg • Wendy Sue Swanson • Joanne Swenson • K.L. Syrjala • Tacoma School District Deaf/HH Families • Nina and Jerry Treiman • Cynthia and John Upthegrove • Betty and Edward Van Tighem • Kathy Vesey • Jason Viglianco • Susan Vining • Laurel and Tersh Walden • Nat Wilson • Dr. Cindy Woo and Dr. Rob Rosales • Alexander Young and Bruce Riley • William and Floy Ziegler • M. Jean Zisman • Marcia A. Zisman • Sierra Zweig • Van Patten Family Trust

## IN HONOR OF:

---

ANNA Ms. Elise Brewster KAREN L. BOSLEY Jane White Vulliet THE WOOD BREWSTER FAMILY Ms. Elise Brewster • Robert Shultz and Deirdre Barton KAREN CARLSON Laurie and Eric Reinhardt ROBBI CROCKETT Mr. and Mrs. Pettus Randall TAMARA DIPIETRO FRIJMERSON Gerald and Ilene Spear GABBY, HENRY, WESLEY & TREY HOPKINSON Pamela and Don Nix VICKI HURWITZ Irene W. Leigh THE WEDDING OF BILL AND STACY LEWIS Julia and TC Graham Lewis SHANNON MURELLO-PLYLER Louisa and Dan Tarullo MARILYN J. SMITH'S RETIREMENT Kay Amos and Tony Hill • Lisa Weyerhaeuser ANNE SPIKES Al and Cathy Salmon HELGA STENSON Trish and Steve Reutebuch JOJO SULLIVAN Priscilla and Ryan Cox ELISE VON KOSCHEMBAHR'S BIRTHDAY Gary Everist and Kurt Stefansen • Valerie Sammons • Emily Shultz • Wendy Townsend and Robert Baker • Melissa Wood Brewster and George W. W. Brewster

## IN MEMORY OF:

---

RITA, FRANCES AND PERCY BERNSTEIN Barbara Bernstein Fant RITA BERNSTEIN Julia Petersen and Richard Jacobs WILLIAM BRANOM Tim and Darlene Holliday BELVA FLOWERS Doris and Rodney Butler • Karen and Gary Flowers • Lois Flowers • Misty Flowers • Judith and Ben Flowers • Inland Northwest Communications • Philip and Patricia Ann Kuharski RUSSELL (AIR HOSS) HOLLIDAY Tim and Darlene Holliday PAUL BLAINE LEMIEUX Darcie LeMieux CONNIE MURELLO Shannon Murello-Plyler and Conrad Plyler • Capt. and Mrs. Conrad A. Plyler EDNA NYE Harry and Barbara Nye RUTH WILLER Sharon and Elmer Hayes

## EXTERNAL EVENTS RAISING MONEY FOR ADWAS

---

*Every year we have a variety of events that YOU have decided would help move the mission of ADWAS forward financially! We are thankful to all of you who have been so innovative and generous. Keep coming up with inventive ideas and contact Carol Brown in the Development Office at [Carol@adwas.org](mailto:Carol@adwas.org).*

AFRODISIAC POETRY EVENT Kristi Brown-Wokoma BLOCK HOUSE PARTY Mary and Thomas Kelly • Jim and Casey Margard • Dr. and Mrs. Sarewitz • Carol Wallace LINDSAY'S RUN Tali and Michael Abramson • Diane Anderson • Ian Aranha • Laura Baumwall • Barbara Bernstein Fant • Mr. Steven Bogart • Robin Boland • Rechele Brooks • Jared Brown • Leesa Brown • Robert Buffington • Jenica Carter • Jennifer Cox • Adrian Garcia-Sierra • Sophie-Shifra Gold • Thressalean Heckler • Jesse James • Brooke and Cary Johnson • Kristen Johnson • Tami Kedar • Larry Krehbiel • JoAnne Lawrence • Gina Lebedeva • Fnu Lily • Jo Fu Lin • Dr. Andrew Meltzoff • Joshua Miller • Jody and Haim Mizrahi • Erin Moe-Short • Ellen Mooney • Byron Morton • Denise Padden • Dr. Cherie Percaccio • Krista and Dan Prasad • Estie L. Provow and Allie Joiner • John Pruitt • Rajeev Raizada • Lelach Rave and Will Berkovitz • Jeremy and Gwen Rosenthal • David, Sharon and Justine Sabban • Barbara, Michael and Noah Schwanhaeuser • Eileen Shelden • Marilyn and Al Shelden • Riki Stevens • Pat and Kevin Stock • Jessica Tabakin-Manor and Nizan Manor • Kathryn Treit • Audrey Vaughan • Ken Villalpando • David and Yuki Wright JET CITY ROLLER GIRLS Gerry Coughlin • Jet City Roller Girls Donors • Kimberly and Martin Yost SORENSEN COMMUNICATIONS TRAINING JoAnna Ball • Jacqueline Brown • Laurel Bunker • Mary and Rick Burns • Christy Camarata • Lynn Chun • Isabella Cobb • Courtney Coddington • Nora Comeau • Karen Donnelly • Ginnelle Dowdy • Shari Estep • Janet Estes • Alicia Flores • Amanda Gildersleeve • Stacy Huntsman • Cheryl Jackson • Katrina Jarman and Linda Littlefield • Colleen Jones • Dora Jones • Lindsey Kasowski • Melissa Klindtworth • Deborah Kunschik • Les Leckron • Patricia Nguyen • Dawn Piegdon • Sarah Rasmussen • Janelle Reeves • Jennifer Reynolds • Karen Royea • Bronwynn Shew • Sorenson Communications • Ashley Timmons • Alina Vorobets • Kimberly Wahlberg • Natalie Washabaugh • Nancy Wickward • Sharon Wilson SOUL OH SO CHIQUÉ BOUTIQUE 24 Hour Fitness • Ellen Benezra • Lucas Brown • Todd Deann • Echo Greenlee • Madelyn • Jacob McCaslin • Leanna Peterson • Heaven Affordable Skin Care • Orange Box Jewelry • Massage Envy • Salon O • Target • Tutta Bella • QFC • Shalika Martin • Rose Mukhar TABOR WORKPLACE CAMPAIGN Ken Molsberry and Chris Vincent • Karen O'Connor • Randall F. Robinson • Jacqueline Tabor

## BACK TO SCHOOL PROGRAM

---

Amy and Brent Anderson • Judy and Dan Durfee • Tamara Frijmersum and Gerardo DiPietro • Linda S. Goldman and Richard Stapp • Barbara Hathaway and Karen Rosenthal • Mark and Kristy Hoshi • Patty Liang • Maple Leaf Ace Hardware, INC • Kim Nungesser and Scott Fulwiler • Claudia Foy/ODHH • Laura Petersen and John Rae-Grant • Julia Petersen and Richard Jacobs • Courtney Russell • Paula Sebre • Ann Silver • Libby Stanley • Kathy Stephenson • Nick Stark/ZVRS

Imagine opening your apartment door to a delivery of sweet, colorful cupcakes! That is just what happened monthly at ADWAS, thanks to **Wink Cupcakes**, former employee Chris Eisele, and past owner Deanne Ederer Emmons. At Chris's recommendation, Deanne and the Wink team chose ADWAS as one of several Seattle-area non-profits to receive monthly deliveries of an abundance of colorful, tasty cupcakes and baked items. Sadie Pile, Children's Advocate, and Libby Stanley, Transitional Housing Coordinator, were often the lucky staff to deliver the cupcakes to residents and their children. Knock-knock – here is a cart full of cupcakes! What joy!

Additional deep gratitude goes out to the many folks who have contributed to ADWAS through thinking of us in their own external events! **Lindsay Klarman** ran a half marathon and raised funds on behalf of ADWAS. **Ken and Jan Block** hosted a houseparty featuring Billy Seago for an evening of storytelling. **Shalika Martin** donated a percentage of sales during the opening of her new store ~ SOUL OH SO CHIQUÉ BOUTIQUE. **Kristi Brown-Wokoma** chose ADWAS as a recipient of a portion of the ticket sales from Afrodisiac presents The Erotic Poetry Show. The **Jet City Roller Girls**, the derby team from Everett, generously allowed us to set up an informational table at one of their bouts, AND encouraged generous donors to support our work. **Sorenson Communications** donated registration fees from their interpreting workshop to us! During the holidays, **Jacqueline Tabor** approached co-workers from the Seattle Parks and Recreation Department and asked them to give generously...and they did. Outstanding! It is creativity like this, bringing ADWAS into your own communities, that keeps ADWAS vibrant and successful. We can not thank you enough for your efforts to sustain the work we do!



## GIFTS IN-KIND

Erin Baretich • Jamie Brulotte • Virginia Cunningham • Lori Dockter • Traci L. Drake • Erin Esposito • Kirsten Geyer Photography • Half Price Books • Betty Johanna and Ronni Gilboa • Lee Kelley • Ellyn and Rex Kiner • Martine Koban • Joyce McDonald • Peaks Frozen Custard • Jesse Poole and Geo Davidson • Edward Ring • SCAN TV • Libby Stanley • University of Washington - Bothell • Victoria's Secret • Janet Wartinger • Wink Cupcakes • Alexander Young and Bruce Riley

## HOLIDAY PROGRAM

Bell Harbor International Conference Center • Bellevue CRC Youth Group • Boy Scout Troop 151 • Everett School District School Psychologists • GAP Inc. • Girl Scout Troup 2315 • Chris Kasony • Kennedy High School • G Marie Miyata • Office of the Deaf & Hard of Hearing • Sylvia Riveland • Seattle Parks/Planning & Dev. • SignOn • Sorenson Communications - Smokey Point • Libby Stanley • Virginia Merrill Bloedel Hearing Research • Alicia Yamamoto • Kathy Yamamoto



# BUSINESSES, FOUNDATIONS AND ORGANIZATIONS

---

ASL Interpreter Network • Bank of America • Law Office of Frances Crockett • Farmers' Market Alliance • Gap Foundation Money For Time Program • Global Impact • GoodSearch • Greenwood Senior Center, Inc • Group Health Cooperative • Hayden Family Fund of The Minneapolis Foundation • Hearing, Speech & Deafness Center • KeyBank Foundation • Lucky Seven Foundation • The Norcliffe Foundation • Oasis Art Gallery • The Seattle Foundation - The McKibben Merner Family Foundation Fund • The Seattle Foundation - The Sunny Fund • The Seminar Group • Starbucks Foundation • Vanguard Cleaning Systems • Verizon Wireless HopeLine • ZVRS

## SPONSORS

---

AUCTION Gimbal Systems • Timotha and James Hollomon • KeyBank • Main Street Wealth Advisors • Mithun • Sorenson Communications, INC. • SVRS • Ms. Elise von Koschembahr • Watson and McDonell, PLLC • Z4 • ZVRS

LUNCHEON UFCW Local 21 • Wells Fargo

## WORKPLACE

---

James Abbott • Mary Aguila • Kenneth M. Ames • Anonymous • Ian Aranha • Douglas and Teresa Bearrood • Cynthia Boles • Anna Bruck • Raquel Chavez • Isabella Cobb • Rebecca Collodi • Anne Condon and Scott Rose • Christopher Conrad • Barbara and Robert Cramer • Melodi Crowley • Marc DesCamp • Nikki Ekle • Google Matching Gifts Program • Anna Green • Amy Green • Diane Groendyke • Neal Hallmark • Cheryl M. Hammond • Aaron Hillard • Julia Jech • Sheryl Kool and Eric Kool-Brown • Ms. Lois A. Kotzmoyer • Richard Ladner and Ann Sauer • Lori Lederman • Aida Martinez- Rosa • Samuel McCraw • Alan McIlrath • Kevin Mcrae • Microsoft Matching • David Morris • Claudia Munoz • Zeda Nathan • Mandy Oei • Orange County's United Way • Tonya Peck and Alex Dunne • Mrs. Barbara A. Petersen • Kathryn Piersall • Gwen and Robert Rhomes • Gwendolyn A. Rossell • Robert I. Roth • Amina Saify • Christine Shackleton • United Way of Southeastern Pennsylvania • Bruce and Marcia Williams • Earl Wilson • Leslie Wiser • Daniel V. Wollin • Women's Funding Alliance

## VOLUNTEERS

---

Thank you to our dedicated volunteers who have supported our programs, administration, and events and who staffed our 24-hour crisis line. Your time and effort are invaluable!



**A**DWAS opened its Transitional Housing Program in 2006, **Sandy Kaplan** has been volunteering weekly tutoring school-age children in our Homework Club. She comes with energy, dedication, and deep kindness, and works with children in great times of transition to give them the support they need to be successful in school.

**Lynn Behar, Ken Block, Dan Brubaker, Ellen Ferguson, Leslie Leber, Richard Ladner, Elise von Koschembahr** volunteer their time on the ADWAS Advisory Group. They attend meetings (or meet with Carol individually) and bring invaluable perspective and feedback to ADWAS, drawing on their own expertise in fields outside of social services. They help steer ADWAS toward success with their sharp minds and thoughtful spirits.

The commitment of these eight, and ADWAS' over one hundred other volunteers, supports the efforts of our paid staff to make ADWAS the great success it is daily for its clients. Each day we see the smiles of volunteers walking the halls, be it before a board meeting, a volunteer advocate briefing an ADWAS staff advocate, or someone labeling newsletters and organizing files. We also have incredible folks come to help maintain our yardwork, and skilled, professional interpreters who volunteer their time to work at our events.

## AUCTION DONORS

---

35th Place Photography • 5.11 Tactical • 520 Bar & Grill • Aamaculate Cleaning Pro's • Abused Deaf Women's Advocacy Services • ADWAS Board of Directors • Aesthetica Skin Care • Emily Agerton • Alaska Airlines • Alexa's Garden Café • All The Best Pet Care • Alyssa Rose Photography • Carolyn Amos • Kay Amos • Anita's Crepes • Anonymous (5) • Aqua Verde Café • Artistry Desserts • ArtsWest Playhouse & Gallery • Avalon Glassworks • Dana and Kent Bailey • JoAnna Ball • Barbara Childs Pottery • Bark Busters Home Dog Training • Lori H. Barrett • Beauty and the Bamboo • Beehive Salon • Belltown Pizza • Joseph A. BenVenuto • Barbara Bernstein • Bianca Linder Honey Do. Farms • Andrea Biddle • Bikram Yoga Seattle • Bill Speidel's Underground Tour • John Blacksmith • Judy Block • Danielle Bodine • Rita N Bojorquez • Bonneville Hot Springs, Inc. • Boston Street • Joan Brosnahan • Brown Bear Car Wash • C & N • Café Flora • Café Venus LLC • Mary Carter • Casa Cebadillas • Casper's Restaurant • Cedar River Dog Farm • Central Bark • Chaco Canyon Organic Café • Charity Auction World • Chateau Ste. Michelle • Chavin Designs • Chevy Chase Beach Cabins • Cloud City Coffe • Colorstory Designs • Columbia Winery • Comgroup Inc • Theresa Coughlan • Donald & Suzanne Dally • DaNisha Sculpture • Delancey • Richard DeMeules • Michelle DeMey & Derek Pharr • Desert Sun • Danielle Desplan • Duke's Chowder House • Earl's Restaurants Ltd • Edmonds Bookshop • Scott Edwards • Emily England • Expert Electrolysis • Fabric of Life Foundation • Amy Faust • Firedance Design • First Hill Group • Karen & Gary Flowers • Flying Squirrel Pizza Co. • Frame Central • Gayle Bair Potter • Gene Juarez Salon & Spa • Ginny Conrow Porcelain • Dianne Girard • Glass Gardens NW • Glazed and Amazed • Gold's Gym Downtown • Grace Harbor International, Inc. • Laura & Brendan Gramer • Suzanne Greenberg • Crystal & Kevin Green • Gregg's Cycle • Scott Hale • Larry Halvorsen • Happy Hound Hotel • Haven Salon • Hawaiian Breeze Restaurant • Heavy Restaurant Group • Linda Heisserman • Tom and Julie Helms • Elise & Richard Holliday • Rob Horwitz • House Wares • Hunter Art Studio, Inc. • Vicki & Alan Hurwitz • Il Terrazzo Carmine • Insectworks • Interbay Golf Center • Ken Irving • Sharon Jackman • Jamie Jaramillo • Jeanne Wood Pottery • Jewelry 10 • John Howie Restaurants • Bart Johnson • Joyce McDonald • Julia's Restaurants • Kali Basi Designs • Karen Kaushansky • Kay Amos • Key Bank • Kingfish Café • Kirkland Arts Center • Kitsaku • Kitsap Quilting • La Isla Seattle • Lake Joy Energy Works • Lao Hats • Johnine Larsen and Gaile Fitzgerald • Laser Quest • Latona Pub • Laughing Cloud Studio • Laura Bee Designs • Le Gourmand • Leslie & Matt Leber • Sandra Lee • Greg Lewis • Lindsay Kennedy Photography • Lis-A-Lu Design • Rachel London • Lucia • Lucky Dog • LuLu Smith Studio • Simone Lupson Cook • Macrina Bakery & Café • Madelyn Brown • Mae's Phinney Ridge Café • Maple Leaf Grill • Mark Hoshi • Shalika Martin • Mary Kay Cosmetics • Matt's in the Market • Mayo Therapy Associates • McCormick & Schmick's Seafood Restaurant • Kate McCoy • Susie McDonald • Amanda McGarty • McMenamins • Doug Medjo and Amy Harris • Metropolitan Grill • Don Miller • Mini Empire Bakery • Mithun • Moana Nui Designs • Molly Dingledine • Mount Rainier Guest Services • Mr. Gyros • LeMoyne Mueller • Shannon Murello-Plyler & Conrad Plyler • Shari Murphy • Music for the Eyes • New Dawn Designs • Nile Golf Course • Michele Odland • Oh Susanna's Jewelry • P.F. Chang's • Paint the Town • Palomino Restaurant • Pan Pacific Hotel • Pam Parham • Peaks Frozen Custard • Perche No Pasta & Vino • Anne Phillips • Elaine Phillips • Picnic • Judy Pigott • PinkaBella Cupcakes • Pony Express Mail & Business Center • Jesse Poole & Geo Davidson • Stacey Prince • Estie Provow & Allie Joiner • Ray's Boathouse, Café & Catering • Steve Reutebuch • Richard Hugo House • Rikki Rikki Restaurant • Rob Roth and John Berg • Roxy's Diner • Catherine Rush • S & L Quality Meats • Safe N Sound Swimming • Salish Lodge & Spa • Satch & Sol • Saviah Cellars • Scooters Burgers • Scott Edwards • Seattle Art Museum • Seattle Marriott Waterfront • Seattle Seahawks • Seattle Sounders FC Charitable Donations • Seattle Symphony • Seattle Theatre Group • Barbara Sebastian • Lyn & Randy Sedlak-Ford • Semiahmoo Resort • Seven Star Women's Kung Fu • Shizuko & Toshi Shichishima • Silver Cloud Inn University District • Skin Logic • Marilyn J. Smith & Karen L. Bosley • Marilyn J. Smith's Norway Family • George and Debi Spencer • Starbucks • Starbucks - Northgate • Stay Human Books • Sydni Sterling • Strazzanti Photography • Studio Ten XIII, Inc • Valerie Sultan • Paul Sundberg • Richard & Sharon Sundberg • Tenold Sundberg • Mary Sundstrom-Gramer • Swansons Nursery • Jean-Marie Talvo • Tasty • Napal Tesfai • The Cheesecake Factory • The Chocolate Market • The Counter • The Fairmont Olympic Hotel • The Foxglove Guesthouse • The Pastry Case Bakery • The Phoenician • The Pilchuck Glass School • The Resident Cheesemonger • The Resort at Port Ludlow • The Roosevelt Hotel • The Seaside Spa & Salon • The Skin Boutique • The US Grant: A Luxury Collection Hotel • The Westin • Javi Thomasson • Totem Ocean Trailer Express, Inc • Trader Joe's • Tutta Bella • Typhoon!, Inc. • Vacation Internationale • Veraci Pizza • W.S. Badger Company, Inc. • Wendy Gingell Ceramics • Western Prince Cruises • Whole Life Yoga • Molly Winton • Cindie Wolf • Sally & Tom Wood • Wulfgirl • Z4 • Zetamari Mosaic Artwork

## AUCTION FUND-A-NEED

---

Jo Ann Bailey • John Berg & Rob Roth • MJ Bienvenu • Jack & Floyd Blue • Danielle Bodine • Bryan Boeholt • Bridget Bonheyo • Madelyn Brown • Dan Brubaker • Grace Currie • Lara Currie • Lenora Edwards • Gary Everist & Kurt Stefanson • Melissa "Echo" Greenlee & Ben Abrams • Barbara Hathaway & Karen Rosenthal • Vicki Hurwitz • Kathy Leicht-Gregg • Valerie Mannucci • Lillian McDonell • Jacqui Metzger • Marlyn Minkin • Maureen Moran • Mary Mowl • Amy Nathanson • Michael Peck • Estie Provow & Allie Joiner • Anne Redman • Jaine Richards • Elizabeth Rose • Laurence Schoenberg • JoAnn Schwabland • Peter Seitel & Jan Geier • Marilyn J. Smith & Karen L. Bosley • Jeannine Talkovic • Mark Tauscher & Ivanito Maidonado • Wendy Townsend • Bruce Visser • Elise von Koschembahr • Bruce & Marcia Williams • Sarah Zabel



## AUCTION PATRONS

MJ Bienvenu • Danielle Bodine • Bridget Bonheyo • Rebecca Borders • Lara Currie • Donald & Suzanne Dally • Gary Everist & Kurt Stefanson • Vicki Hurwitz • Lindsay & Joseph Klarman • Leslie & Matt Leber • Patty Liang • Lissette Molina Wood • Nancy Nordhoff • Anne Redman • John Berg & Rob Roth • Lisa Russell • Laurence Schoenberg • Ann Silver • Marilyn J. Smith & Karen L. Bosley • Theresa B. Smith • Valerie Sultan • Parker & Jerry Verhoff • Sally Wood



On October 9th, 2010, Glassmaker **Joseph Benvenuto** opened up his studio to a group of 10 ADWAS youth and a couple very lucky staff. We walked in to a room with a huge table covered with bowls of colored glass. With guidance from Joe, we learned about glass art and kilns, and thought about what it means to be artists! The kids were encouraged to be creative and come up with designs for two glass tiles – one to keep, and a second to create a glass art quilt for the ADWAS auction. Their designs were unique and brilliant, and watching the focus and commitment several youth put into their art was inspiring!

Later that same month, when the quilt went up for bid at the ADWAS auction, there were generous donors that thought the artwork should remain at ADWAS!

These thoughtful donors are:

**Danielle Bodine**  
**Donald & Suzanne Dally**  
**Leslie & Matt Leber**  
**Nancy Nordhoff**

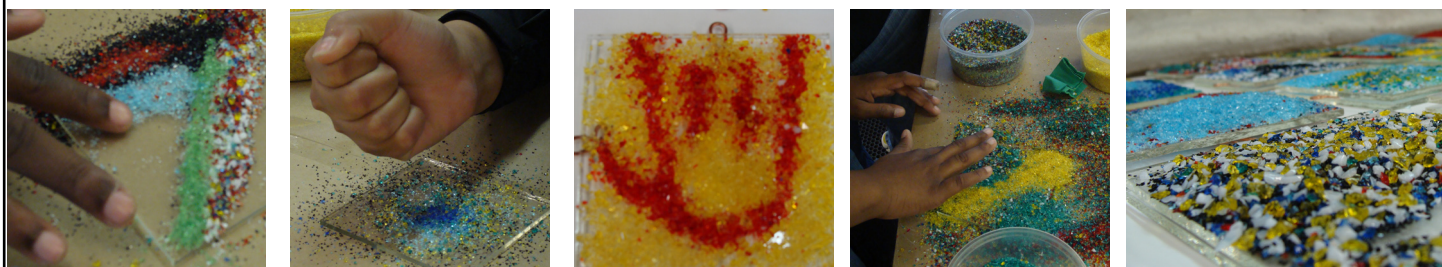

We offer a huge thank you to Joe for gathering the supplies, sharing his space, and for taking the time to introduce his craft to people who otherwise would not have such an opportunity! We were fortunate to work with him.

# ADWAS PROGRAMS AND SERVICES

## ADVOCACY PROGRAM

ADWAS' advocates support people who are victims of domestic and sexual violence. Services are free of charge and available to people who are Deaf or Deaf-Blind.

Advocates:

- Offer information and options
- Help people develop a safety plan
- Help people learn about victims' rights, and the rights of Deaf and Deaf-Blind people to have interpreters and fair access to all systems
- Provide legal advocacy
- Connect people with any other ADWAS services

## 24/7 VOLUNTEER ADVOCATES

Caring, compassionate and trained volunteer advocates provide 24-hour domestic violence and sexual assault crisis support over the TTY, instant messenger, email, and in-person for Deaf and Deaf-Blind victims of abuse within King County.

## INDEPENDENT LIVING SKILLS INSTRUCTION

Assistance in learning communication, budgeting, banking, cooking and transportation skills for a more successful transition to permanent housing in the community.

## COUNSELING PROGRAM

The Counseling Program offers victims of domestic violence or sexual assault the following services:

- Short-term crisis counseling
- On-going individual/family therapy related to domestic violence and sexual assault
- Group counseling related to childhood sexual assault and domestic violence
- Client advocacy and referrals

## TRANSITIONAL HOUSING PROGRAM

ADWAS provides transitional housing apartments for women and their children escaping violence. There are 19-units with support programs located in the same building. Women and their children may stay for up to 2 years (but it is not required).

## EDUCATION AND CONSULTATION SERVICES

ADWAS provides a vast array of education and consultation services. All trainings and workshops are specifically designed to meet the needs of each group, school or agency. Developed by ADWAS, Deaf appropriate material is used during training. Deaf staff provide all training in American Sign Language. Voice interpreters for hearing agencies/individuals are provided as needed.

## POSITIVE DEAF PARENTING PROGRAM

The Positive Deaf Parenting Program offers parenting education and support to all members of the Deaf community. A variety of classes and workshops are available throughout the year.

We offer classes or workshops on:

- Positive Discipline
- Parenting through Play
- Parenting Teenagers
- Talking to Your Kids about Drugs and Alcohol
- Building Bridges
- Parenting Support Groups
- Special events for families throughout the year

## CHILDREN'S PROGRAM

The Children's Program provides the following services to children whose lives have been affected by domestic violence or sexual assault:

- Therapy
- Support Groups
- Advocacy
- Structured educational and recreational activities

## NATIONAL DOMESTIC VIOLENCE DEAF HOTLINE

The National Domestic Violence Deaf Hotline (NDVH) is available to Deaf and Deaf-Blind people across the nation. The hotline is in operation 24-hours a day, 7 days a week. ADWAS operates the National Hotline for Deaf Callers from 9:00 AM to 5:00 PM (Pacific Standard Time) Monday-Friday. At all other times, the National Hotline is answered by staff at the NDVH headquarters in Texas.

## VOLUNTEER OPPORTUNITIES

### Volunteer Advocate Program

- Help answer/staff the 24-hour crisis line

### Client Services

- Co-lead children's groups including tutoring, domestic violence support groups or therapeutic art groups
- Provide on-site children's activities for support group participants or while a parent is in a workshop

### Fundraising

- Assist in special events
- Work with the database
- Help with fundraising mailings

### Office Volunteer

- Assist with general mailings
- File
- Copy documents
- Provide various support to staff as needed

### Specific Skills Volunteers

- Computer Technology
- Public Relations
- Photography
- Social Media
- Web Design



# HONOR THE LEGACY OF MARILYN



# MARILYN J. SMITH SOCIAL JUSTICE ENDOWMENT FUND

GIVE A GIFT THAT WILL CONTINUE TO GROW AND  
SUSTAIN THE ORGANIZATION SHE FOUNDED

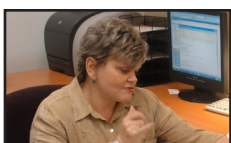

Her 25-year career of service to Deaf and Deaf-Blind victims of domestic and sexual violence began in 1986 after a Deaf woman who needed help to escape her violent relationship was later murdered by her partner. The victim had nowhere to turn and existing services for hearing women did not fit her cultural and linguistic needs.

Abused Deaf Women's Advocacy Services (ADWAS) began in the basement of Marilyn's home. Now, 25 years later, ADWAS' programs and services lead the country in providing advocacy (legal and medical), Positive Parenting Education, therapy (for adults and children), children's advocacy, community outreach, education and consultation, The National Domestic Violence Deaf Hotline, and the 24-hour volunteer crisis line. ADWAS also has the only Transitional Housing Program in the U.S. for Deaf and Deaf-Blind victims of domestic violence and sexual assault.



Often called the "Mother of the Domestic/Sexual Violence Prevention Movement" within the Deaf community, Marilyn's passionate leadership has been a powerful force in shaping the current services provided both locally and nationally. Over the past two decades, ADWAS has received funding from the Department of Justice in order to provide training for replicating the ADWAS model in 39 cities nationwide.

## HONORING

To recognize Marilyn's outstanding contributions to the Deaf and Deaf-Blind communities and the movement against domestic violence, the ADWAS Board is conducting a three year drive to establish an endowment fund.

Contributions to the **Marilyn J. Smith ADWAS Social Justice Endowment Fund** will establish a permanent endowment with the intended purpose of helping ADWAS operate and maintain Abused Deaf Women's Advocacy Services including support for new program initiatives.

All gifts to the endowment are tax deductible. You can make a one-time gift or a three year pledge to be paid over time. You may contribute in some of the following ways:

- Check or cash
- Gifts of stock
- Electronic funds transfer
- Pledge

## HOW TO GET INVOLVED

Our goal is to raise \$250,000 in the next three years. During the first year our goal is \$100,000.

We will use the annual earnings of this endowment to help the continuing mission of Abused Deaf Women's Advocacy Services. ADWAS is committed to empowering Deaf and Deaf-Blind victims of domestic violence, sexual assault, harassment, and stalking, and to eliminating violence. We provide victim/survivor services, community education, prevention information, and training for professionals. ADWAS promotes equitable and fair treatment for Deaf and Deaf-Blind victims, and works to change attitudes, beliefs, behaviors, and social institutions, which foster and perpetuate violence.

*We ask that your special endowment gift be made separately from your annual contribution.*

## TO GIVE

If you'd like to donate to the Marilyn J. Smith Social Justice Endowment Fund please contact Carol Brown, *Donor Development Coordinator* for Abused Deaf Women's Advocacy Services / **ADWAS** 8623 Roosevelt Way NE, Seattle, WA 98115

Office: 206.726.0093 Email: [carol@adwas.org](mailto:carol@adwas.org)

## DONORS SINCE MARCH 2011

THE TOTAL THUS FAR TOWARD OUR FIRST YEAR \$100,000 GOAL IS \$58,022

### HEALING

\$10,000 TO \$24,999

---

Nancy Nordhoff

### VISION

\$2,500 TO \$9,999

---

ADWAS Board\*  
ASLIN, Robbi Crockett  
Laura Brown, PhD  
Chriz Dally  
Don & Suzanne Dally  
Richard Ladner & Anne Sauer  
Judy Pigott  
Elise von Koschembahr  
Lisa Weyerhaeuser

### JUSTICE

\$1,000 TO \$2,499

---

Kay Amos  
Lynn & Howard Behar  
Vicki & T.Alan Hurwitz  
PLLC Insurance  
Helene Robertson

### PERSEVERANCE

\$500 TO \$999

---

Anonymous  
Karen Carlson  
Kathryn Cutler  
Ann Silver

### ALLIANCE

\$250 TO \$499

---

ASADV Team  
Jean Bateman  
Dan Brubaker  
Flo Cates  
Robert & Claire Ellis  
Sharon & Elmer Hayes  
Elise & Richie Holliday  
Holly & Jim Macfadden  
Harold & Mary Mowl  
Pauline Wood  
Butch Zein & Allen Baki

### RESPECT

\$1 TO \$249

---

Anonymous	Debbie Lasky-Fink, LHHC
Sandra Ammons	Jody Mayer
Connie & Leon Curtis	June & Robert McMahon
Niki DeShaw	Ginny Nicarthy
Maria Erdman	Melinda Padden
Misty Flowers	Julia & RJ Jacobs Petersen
Genie Gertz	Larry & Leila Petersen
Lori Lee Haggerty	Jeff Repanich & Jessica Almay
Jim & Midge Hanson	Trish Reutebuch
Linda Hoyt	Bernie Taylor
Lynn Jacobowitz	M. Jean Zisman
Bart & Kristen Johnson	Marsha Zisman

*\*ADWAS Board  
Liz Gibson, Paul Glaser,  
Kyle Houston, Lindsay Klarman,  
Shannon Murello Plyler,  
Estie Provon, Katie Roberts, Rob Roth,  
JoJo Sullivan, Melissa Wood Brewster*

ENDOWMENT



DONORS

